

**ARCHITECTURAL &  
DESIGN EXCELLENCE  
IN THE SOUTH EAST  
AWARDS  
2009**

SED

**Awards Nomination Form**

**Important Dates**

Closing date for nominations:

> 20 February 2009

Award announcements/presentations:

> 26 March 2009

**Nomination Form**

Name: \_\_\_\_\_

Company: \_\_\_\_\_

Postal Address: \_\_\_\_\_

\_\_\_\_\_ Postcode: \_\_\_\_\_

Phone (Business): \_\_\_\_\_ Mobile: \_\_\_\_\_

Email: \_\_\_\_\_

Project Name (if applicable): \_\_\_\_\_

\_\_\_\_\_

Project Address: \_\_\_\_\_

\_\_\_\_\_ Postcode: \_\_\_\_\_

Signature of entrant \_\_\_\_\_ Date \_\_\_\_\_

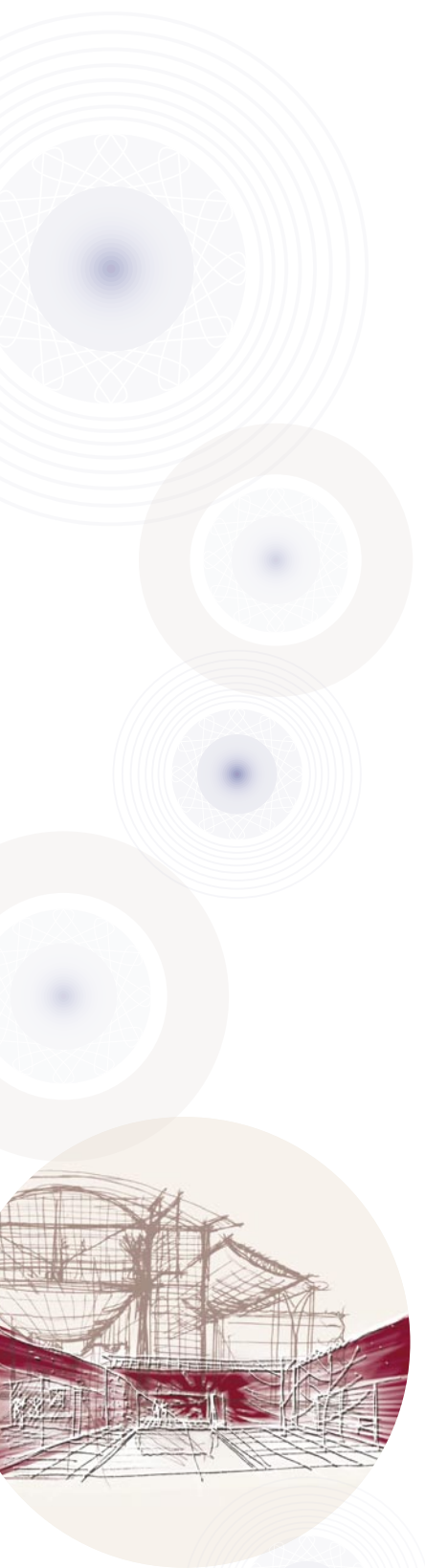

# ARCHITECTURAL & DESIGN EXCELLENCE IN THE SOUTH EAST AWARDS 2009

# SED

## Awards Nomination Form

### Entry Categories (Please tick one or more)

- Outstanding residential dwelling** – for a dwelling that makes an outstanding contribution to residential architecture and design in the region
- Outstanding medium density housing development** – for a multiple housing development that makes an outstanding contribution to residential architecture and design in the region
- Outstanding commercial or industrial development** – for a building or development that makes an outstanding contribution to commercial architecture and design in the region
- Outstanding building conversion** – for a dwelling or building that has been renovated or converted and which makes an outstanding contribution to innovative design in the region
- Outstanding building conservation** – for a dwelling or building where the original integrity has been conserved, or a heritage structure has been adapted and reused, and which makes an outstanding contribution to conservation in the region
- Outstanding public building** – for a public use building which makes an outstanding contribution to public architecture and design in the region
- Outstanding urban design** – for projects of public, civic or urban design that enhance the quality of the built environment and/or public infrastructure and which make an outstanding contribution to urban design in the region
- Outstanding sustainable building** – for a dwelling or building that makes an outstanding contribution to environmentally sustainable principles in the region
- Outstanding sustainable landscape** – for an outdoor project which enhances or incorporates environmentally sustainable principles or which makes an outstanding contribution to sustainable land use, retention of biodiversity,
- Outstanding social impact** – for a project which has made a positive impact in the region, through the medium of design, via the facilitation of:
- Ⓒ Public interaction through urban art, city living, streetscapes
  - Ⓒ Entertainment, recreation and enjoyment for the public
  - Ⓒ Access for all people
  - Ⓒ Employment creation

And, which has led to the betterment of a local community in the region.

# ARCHITECTURAL & DESIGN EXCELLENCE IN THE SOUTH EAST AWARDS 2009

# SED

## Awards Nomination Form

### Conditions Of Entry

The entry must relate to a structure/landscape that is located within the South East of Melbourne. For the purpose of this competition, the South East means the ten municipalities of Bayside, Bass Coast, Cardinia, Casey, Greater Dandenong, Frankston, Glen Eira, Kingston, Mornington Peninsula and Port Phillip.



### South East Development (Melbourne) Acc Region

1. Only projects completed between 2005 and 2008 are eligible for the 2009 Awards.
2. A project may be nominated for multiple categories, and different parts of the one project may be entered separately.
3. Images must be submitted on CD (photographs will not be accepted).
4. Up to 10 electronic images may be included with each entry. These should include internal and external images. Projects should also be shown in context.
5. Images must be in a high resolution format (preferably tif) as the winning entries may be printed in a scaled up size, displayed or electronically projected.
6. Entries must stipulate the single preferred image to be exhibited, should the entry be a category winner. If no image is stipulated the judges will choose an image at their discretion.
7. A short written general description of the project, along with a brief explanation of how the entry meets the following assessment criteria, must be included with the nomination (about 200 words total).
8. Assessment criteria:
  - a. Function and performance
  - b. Construction technique
  - c. Significance of the work in relation to its surroundings
  - d. Environmental sustainability
  - e. Innovation (in area of design, materials, process, etc.)
9. A signed statement indicating the approval of the nomination by the owner, or developer, must accompany all entries.

**To be eligible, nominations must be received by the closing date of Friday 20 February 2009.**

**ARCHITECTURAL &  
DESIGN EXCELLENCE  
IN THE SOUTH EAST  
AWARDS  
2009**

SED

**Awards Nomination Form**

**Judging Panel**



**Professor Catherin Bull**

ML Arch (Melb) DDes (Harvard) FAILA MAIH

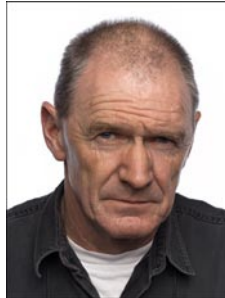

**Mr John Gollings**

M Arch (RMIT) Hon FRIA



**Professor Shane Murray**

B Arch, M Arch, PhD, FRAIA, Reg. Architect

**Entries to be submitted to:**

2009 Architectural & Design Excellence in the South East Awards  
South East Development (Melbourne) ACC  
Suite 2, Ground Floor, 329 Thomas Street Dandenong, Victoria, 3175.

